23042
Subject Information

Emporium Theater
100 SOUTH GAY STREET
KNOXVILLE TN 37902

**ARTS AND CULTURE
ALLIANCE**
100 SOUTH GAY STREET
KNOXVILLE, TN 37902



Consultant

[illegible]

A-101

FLOOR PLAN -
BASEMENT

Copyright © 2024 MIT Center for High-Ideal McCarthy

FLOOR PLAN GENERAL NOTES

- There are a number of factors that can affect the results of a study. These include the quality of the data, the methods used to collect the data, and the way the data are analyzed. It is important to be aware of these factors when interpreting the results of a study.

FLOOR PLAN KEYED NOTES

- NEW HEAD WILL ANCHOR AND SET IN PLACE REFER TO ELECTRICAL.

FLOOR PLAN LEGEND

Figure 1: Symbols for the most common types of reinforcement. The figure consists of 11 numbered items with corresponding symbols and descriptions:

- 1** **FLAT BAR**
Symbol: A rectangle with diagonal hatching.
Description: FLAT BAR (FLAT BAR)
- 2** **FLAT BAR WITH PERFORATIONS**
Symbol: A rectangle with diagonal hatching and a series of small circles along one edge.
Description: FLAT BAR WITH PERFORATIONS (FLAT BAR WITH PERFORATIONS)
- 3** **FLAT BAR WITH PERFORATIONS AND NOTCHES**
Symbol: A rectangle with diagonal hatching, a series of small circles along one edge, and a series of small triangles along the other edge.
Description: FLAT BAR WITH PERFORATIONS AND NOTCHES (FLAT BAR WITH PERFORATIONS AND NOTCHES)
- 4** **FLAT BAR WITH PERFORATIONS AND NOTCHES**
Symbol: A rectangle with diagonal hatching, a series of small circles along one edge, and a series of small triangles along the other edge.
Description: FLAT BAR WITH PERFORATIONS AND NOTCHES (FLAT BAR WITH PERFORATIONS AND NOTCHES)
- 5** **FLAT BAR WITH PERFORATIONS AND NOTCHES**
Symbol: A rectangle with diagonal hatching, a series of small circles along one edge, and a series of small triangles along the other edge.
Description: FLAT BAR WITH PERFORATIONS AND NOTCHES (FLAT BAR WITH PERFORATIONS AND NOTCHES)
- 6** **FLAT BAR WITH PERFORATIONS AND NOTCHES**
Symbol: A rectangle with diagonal hatching, a series of small circles along one edge, and a series of small triangles along the other edge.
Description: FLAT BAR WITH PERFORATIONS AND NOTCHES (FLAT BAR WITH PERFORATIONS AND NOTCHES)
- 7** **FLAT BAR WITH PERFORATIONS AND NOTCHES**
Symbol: A rectangle with diagonal hatching, a series of small circles along one edge, and a series of small triangles along the other edge.
Description: FLAT BAR WITH PERFORATIONS AND NOTCHES (FLAT BAR WITH PERFORATIONS AND NOTCHES)
- 8** **FLAT BAR WITH PERFORATIONS AND NOTCHES**
Symbol: A rectangle with diagonal hatching, a series of small circles along one edge, and a series of small triangles along the other edge.
Description: FLAT BAR WITH PERFORATIONS AND NOTCHES (FLAT BAR WITH PERFORATIONS AND NOTCHES)
- 9** **FLAT BAR WITH PERFORATIONS AND NOTCHES**
Symbol: A rectangle with diagonal hatching, a series of small circles along one edge, and a series of small triangles along the other edge.
Description: FLAT BAR WITH PERFORATIONS AND NOTCHES (FLAT BAR WITH PERFORATIONS AND NOTCHES)
- 10** **FLAT BAR WITH PERFORATIONS AND NOTCHES**
Symbol: A rectangle with diagonal hatching, a series of small circles along one edge, and a series of small triangles along the other edge.
Description: FLAT BAR WITH PERFORATIONS AND NOTCHES (FLAT BAR WITH PERFORATIONS AND NOTCHES)
- 11** **FLAT BAR WITH PERFORATIONS AND NOTCHES**
Symbol: A rectangle with diagonal hatching, a series of small circles along one edge, and a series of small triangles along the other edge.
Description: FLAT BAR WITH PERFORATIONS AND NOTCHES (FLAT BAR WITH PERFORATIONS AND NOTCHES)

NO PERMANENT STRUCTURAL ATTACHMENTS AND NO PENETRATIONS TO THE W JACKSON AVE RAMP ARE PROPOSED.

THE OWNER WILL NOT HINDER TDOT ACCESS FOR THE REQUIRED BRIDGE INSPECTIONS AND ANY DISASSEMBLY OR OTHER REQUESTS WILL BE ACCOMMODATED FOR THE INSPECTION REQUIREMENTS.

EXTERIOR ENTRANCE,
PATIO AND STORAGE
PLANNED FOR
CONSTRUCTION
BELOW JACKSON AVE.
RAMP

A20 BASEMENT FINISHED FLOOR
TOP = 1.00' ± 0.01



Project Information

23042

Emporium Theater
100 SOUTH GAY STREET
KNOXVILLE, TN 37902

**ARTS AND CULTURE
ALLIANCE**
100 SOUTH GAY STREET
KNOXVILLE, TN 37902



Consultant

[illegible]

G-101

CODE COMPLIANCE
DI AN - BASEMENT

Copyright © 2024, McGraw-Hill Education, Macmillan







CODE COMPLIANCE NOTES

[illegible]

CODE PLAN SUMMARY

ENERGIA, NOTES = LIFE SAFETY

LIFE SAFETY AREA TYPE LEGEND

- | | |
|---|------------------------------|
|  | ASSEMBLY - CONCENTRATED |
|  | ASSEMBLY - EXHIBIT |
|  | ASSEMBLY - UNCONC.
CHAIRS |
|  | CIRCULATION |
|  | KITCHEN |
|  | LOCKER |
|  | MACH / EQUIP / STOR. |

CODE PLAN LEGEND

-

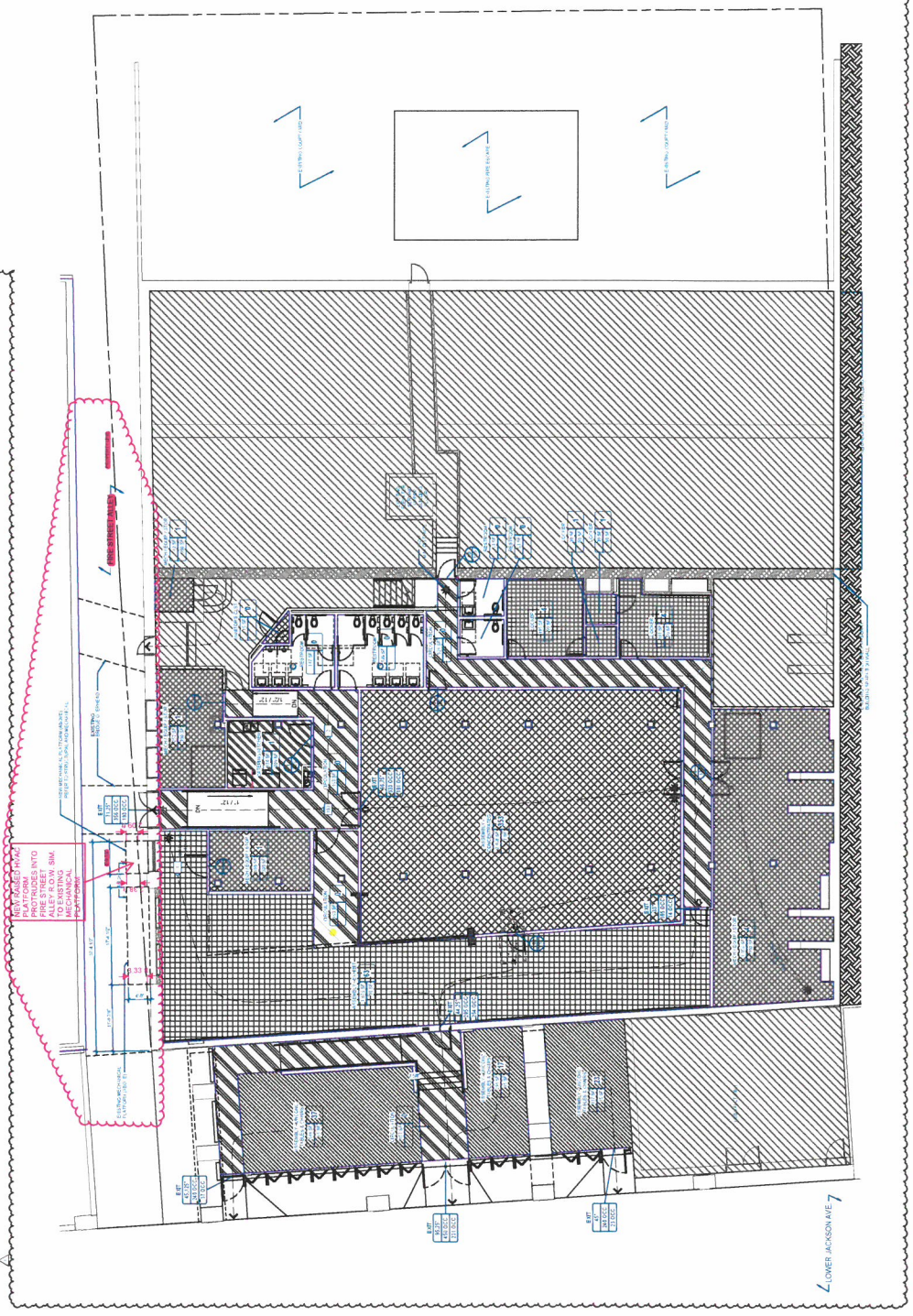

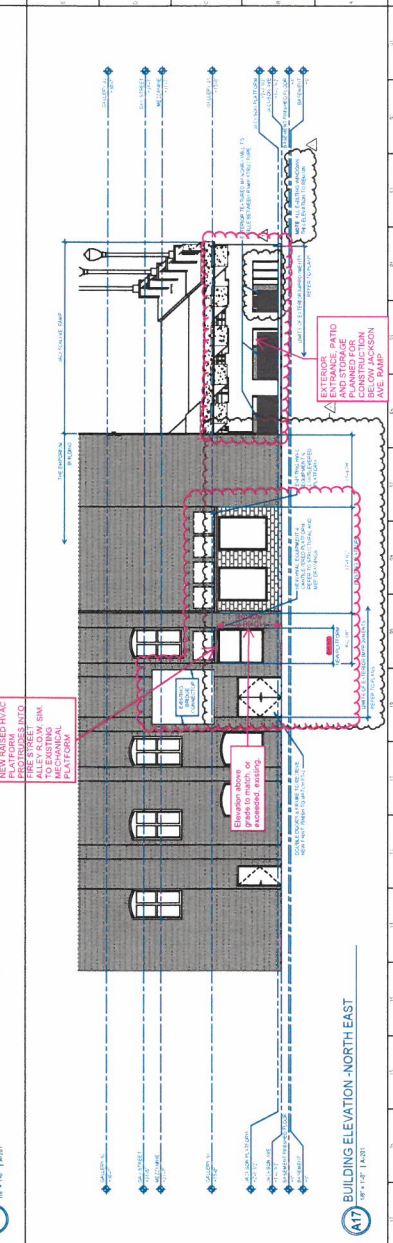
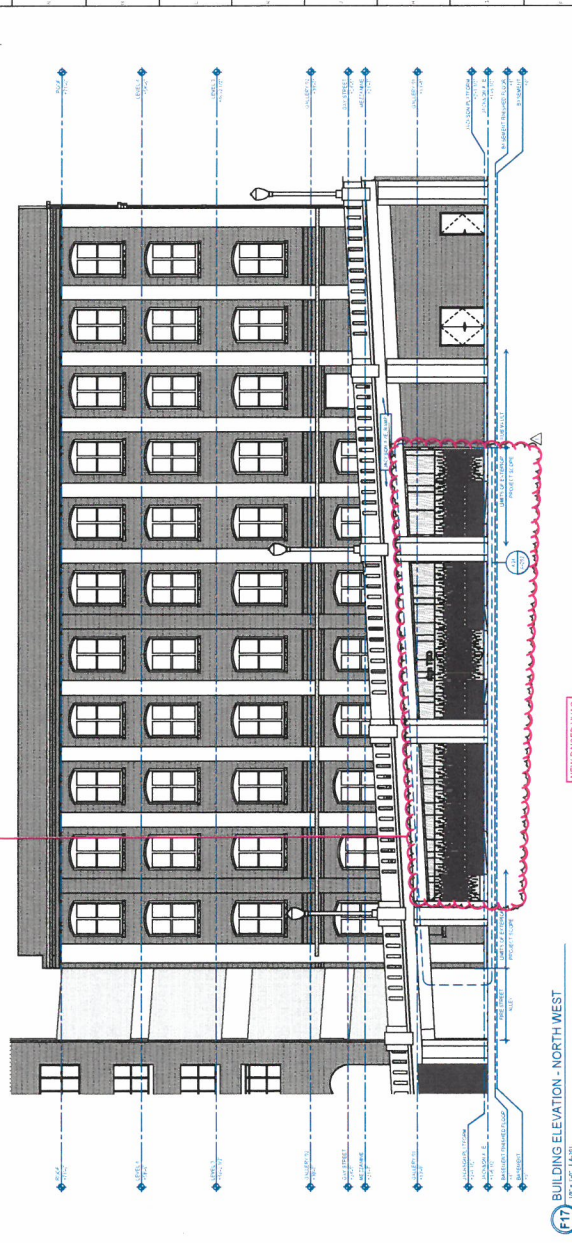
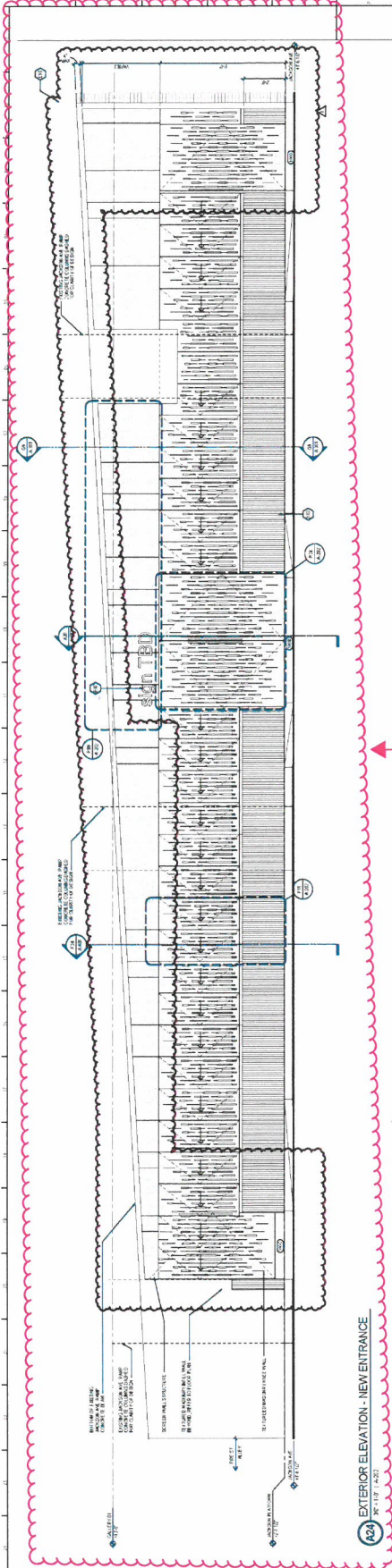
[illegible]



Project Information
23042

Emporium Theater
100 SOUTH GAY STREET
INDIANVILLE, TN 37032
ARTS AND CULTURE ALLIANCE
100 SOUTH GAY STREET
INDIANVILLE, TN 37032



CCN
Contract #

#	REVISION	DATE
1	ADD NO. 1	5/20/20
2	ADD NO. 2	5/20/20
3	ADD NO. 3	5/20/20
4	ADD NO. 4	5/20/20
5	ADD NO. 5	5/20/20
6	ADD NO. 6	5/20/20
7	ADD NO. 7	5/20/20
8	ADD NO. 8	5/20/20
9	ADD NO. 9	5/20/20
10	ADD NO. 10	5/20/20
11	ADD NO. 11	5/20/20
12	ADD NO. 12	5/20/20
13	ADD NO. 13	5/20/20
14	ADD NO. 14	5/20/20
15	ADD NO. 15	5/20/20
16	ADD NO. 16	5/20/20
17	ADD NO. 17	5/20/20
18	ADD NO. 18	5/20/20
19	ADD NO. 19	5/20/20
20	ADD NO. 20	5/20/20
21	ADD NO. 21	5/20/20
22	ADD NO. 22	5/20/20
23	ADD NO. 23	5/20/20
24	ADD NO. 24	5/20/20
25	ADD NO. 25	5/20/20
26	ADD NO. 26	5/20/20
27	ADD NO. 27	5/20/20
28	ADD NO. 28	5/20/20
29	ADD NO. 29	5/20/20
30	ADD NO. 30	5/20/20
31	ADD NO. 31	5/20/20
32	ADD NO. 32	5/20/20
33	ADD NO. 33	5/20/20
34	ADD NO. 34	5/20/20
35	ADD NO. 35	5/20/20
36	ADD NO. 36	5/20/20
37	ADD NO. 37	5/20/20
38	ADD NO. 38	5/20/20
39	ADD NO. 39	5/20/20
40	ADD NO. 40	5/20/20
41	ADD NO. 41	5/20/20
42	ADD NO. 42	5/20/20
43	ADD NO. 43	5/20/20
44	ADD NO. 44	5/20/20
45	ADD NO. 45	5/20/20
46	ADD NO. 46	5/20/20
47	ADD NO. 47	5/20/20
48	ADD NO. 48	5/20/20
49	ADD NO. 49	5/20/20
50	ADD NO. 50	5/20/20
51	ADD NO. 51	5/20/20
52	ADD NO. 52	5/20/20
53	ADD NO. 53	5/20/20
54	ADD NO. 54	5/20/20
55	ADD NO. 55	5/20/20
56	ADD NO. 56	5/20/20
57	ADD NO. 57	5/20/20
58	ADD NO. 58	5/20/20
59	ADD NO. 59	5/20/20
60	ADD NO. 60	5/20/20
61	ADD NO. 61	5/20/20
62	ADD NO. 62	5/20/20
63	ADD NO. 63	5/20/20
64	ADD NO. 64	5/20/20
65	ADD NO. 65	5/20/20
66	ADD NO. 66	5/20/20
67	ADD NO. 67	5/20/20
68	ADD NO. 68	5/20/20
69	ADD NO. 69	5/20/20
70	ADD NO. 70	5/20/20
71	ADD NO. 71	5/20/20
72	ADD NO. 72	5/20/20
73	ADD NO. 73	5/20/20
74	ADD NO. 74	5/20/20
75	ADD NO. 75	5/20/20
76	ADD NO. 76	5/20/20
77	ADD NO. 77	5/20/20
78	ADD NO. 78	5/20/20
79	ADD NO. 79	5/20/20
80	ADD NO. 80	5/20/20
81	ADD NO. 81	5/20/20
82	ADD NO. 82	5/20/20
83	ADD NO. 83	5/20/20
84	ADD NO. 84	5/20/20
85	ADD NO. 85	5/20/20
86	ADD NO. 86	5/20/20
87	ADD NO. 87	5/20/20
88	ADD NO. 88	5/20/20
89	ADD NO. 89	5/20/20
90	ADD NO. 90	5/20/20
91	ADD NO. 91	5/20/20
92	ADD NO. 92	5/20/20
93	ADD NO. 93	5/20/20
94	ADD NO. 94	5/20/20
95	ADD NO. 95	5/20/20
96	ADD NO. 96	5/20/20
97	ADD NO. 97	5/20/20
98	ADD NO. 98	5/20/20
99	ADD NO. 99	5/20/20
100	ADD NO. 100	5/20/20

A-301

BUILDING SECTIONS
Copyright © 2020 McGraw-Hill Construction Information Group

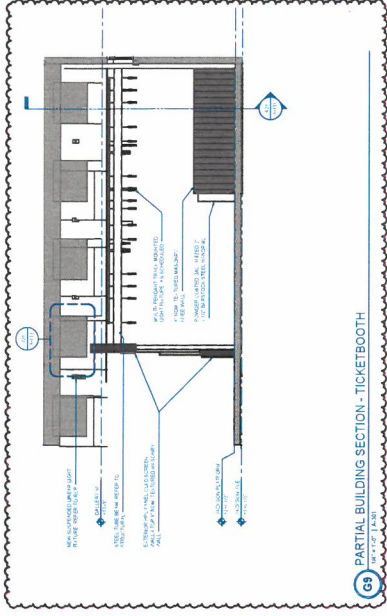

GS PARTIAL BUILDING SECTION - TICKETBOOTH
1/8" = 1'-0" 1/4" = 1'-0"

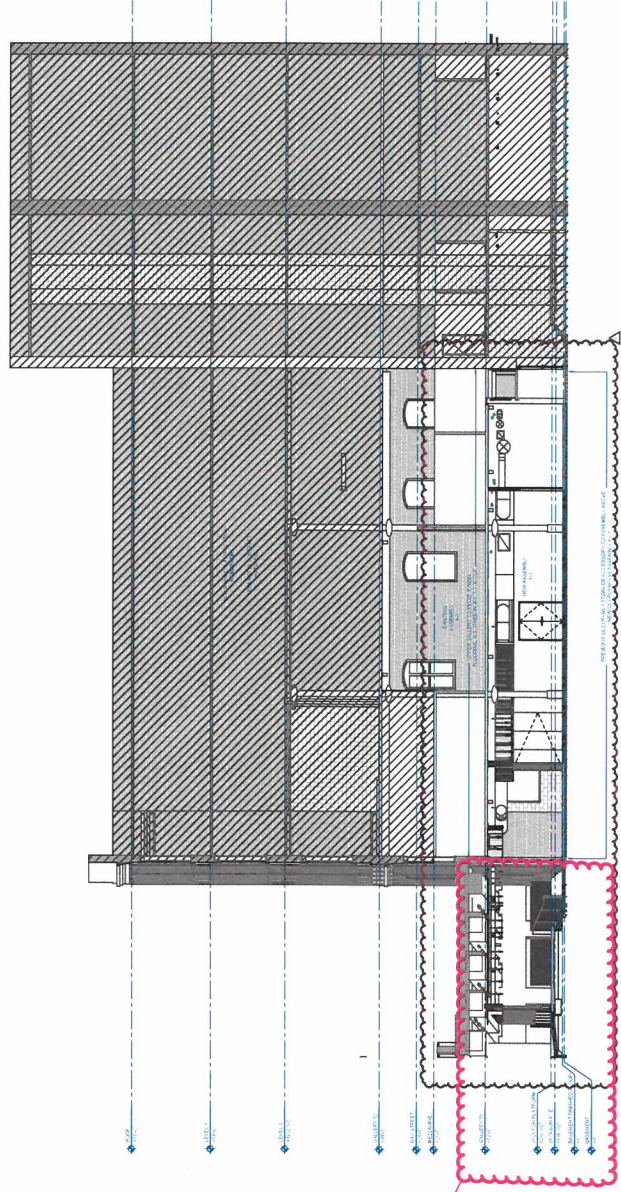

ATP BUILDING SECTION
1/8" = 1'-0" 1/4" = 1'-0"

EXTERIOR ENTRANCE,
PATIO AND STORAGE
PLANNED FOR
CONSTRUCTION
BELOW JACKSON AVE.
RAMP



MHMM

PROPOSED ENTRANCE
IMPROVEMENTS



MHMM

PROPOSED ENTRANCE
IMPROVEMENTS



MHMM

PROPOSED ENTRANCE
IMPROVEMENTS



PROPOSED ENTRANCE
IMPROVEMENTS